

FRONT ELEVATION

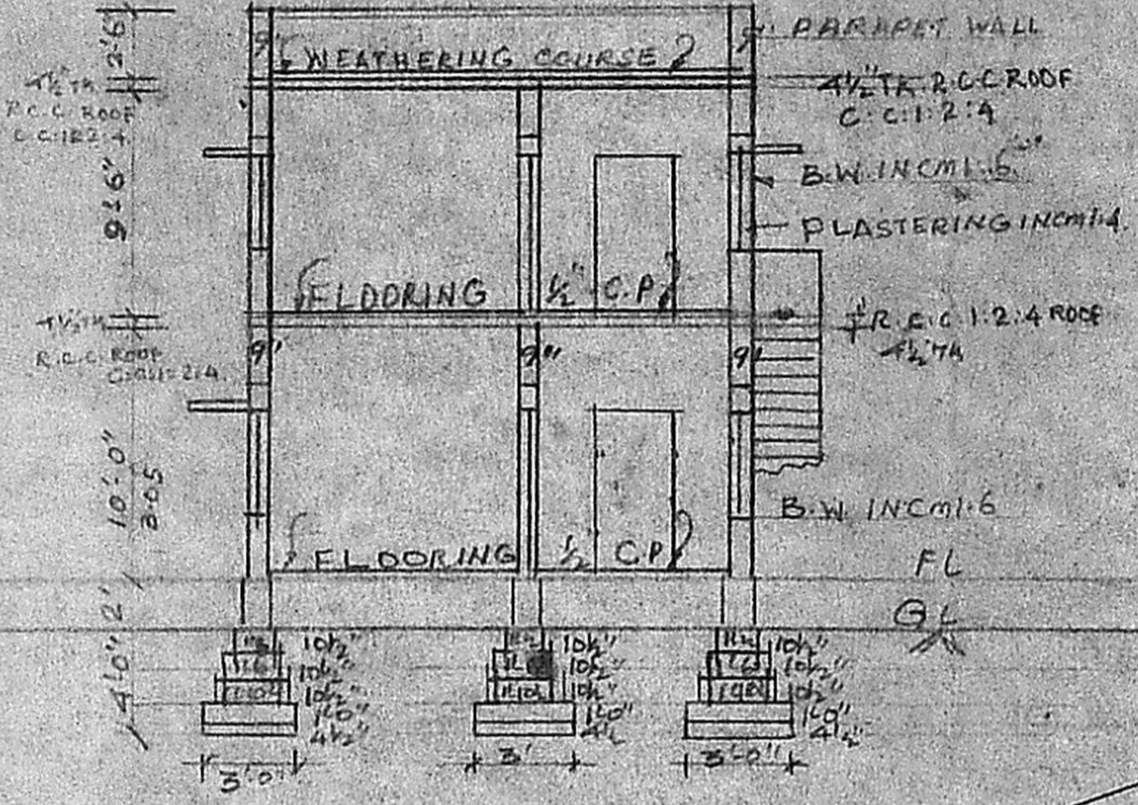

SECTION ON A-B

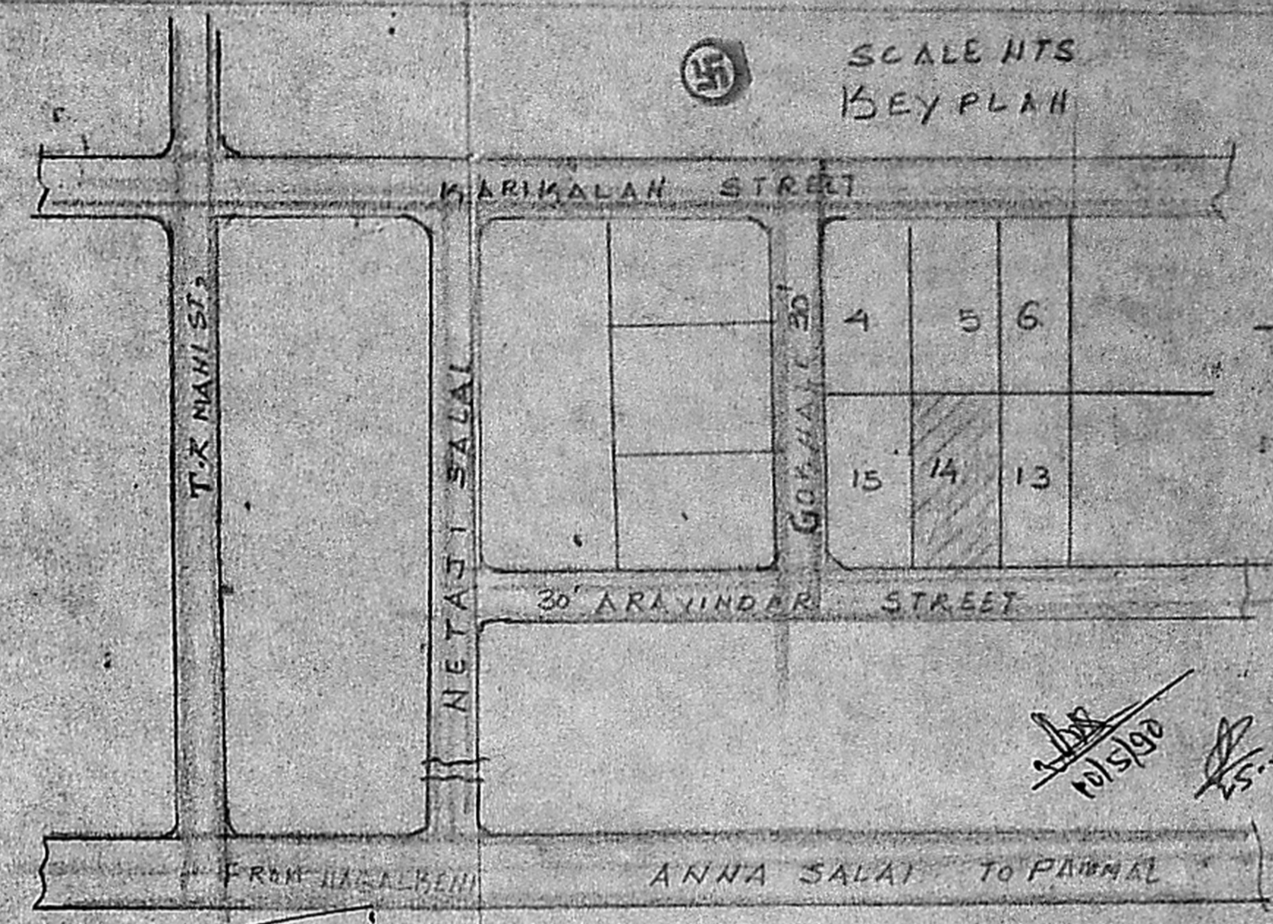

PLAN SHOWING THE PRO-ADDITIONAL AND EXISTING BUILDING IN PLOT NO 14 IN S. NO 127/2 AT V. O C NAGAR PAMMAL VILLAGE SAIDAPET TK. CHINGLEPUT DT SCALE 1"=8'-0"

GROUND FLOOR APPROVED PLAN BY PAMMAL TOWN PANCHAYAT PLAN PERMIT NO 24/86 DATE 28-2-86 FOR MEMBER SECRETARY (S. D. S. O) MADRAS METROPOLITAN DEVELOPMENT AUTHORITY 28-2-86 FROM 27-2-89

Planning Permit No. A/929/90
APPROVED
 SUBJECT TO THE CONDITIONS IN THIS OFFICE LETTER.
 No. A/118457/90 Date 27.07.96
 PLOT NO. 5 S. Jagan 23.7.90
 FOR MEMBER SECRETARY
 MADRAS METROPOLITAN DEVELOPMENT AUTHORITY
 MADRAS - 600 008.

- D1 DOOR 3'3" x 7'9"
- D2 " 3' x 7'9"
- D3 " 2'6" x 6'6"
- W1 WINDOW 4'6" x 5'6"
- W2 " 3' x 5'6"

- PRO WORKS
- EXG
- STREET
- BOUNDRY

R. N. Rajan
 (OWNER)

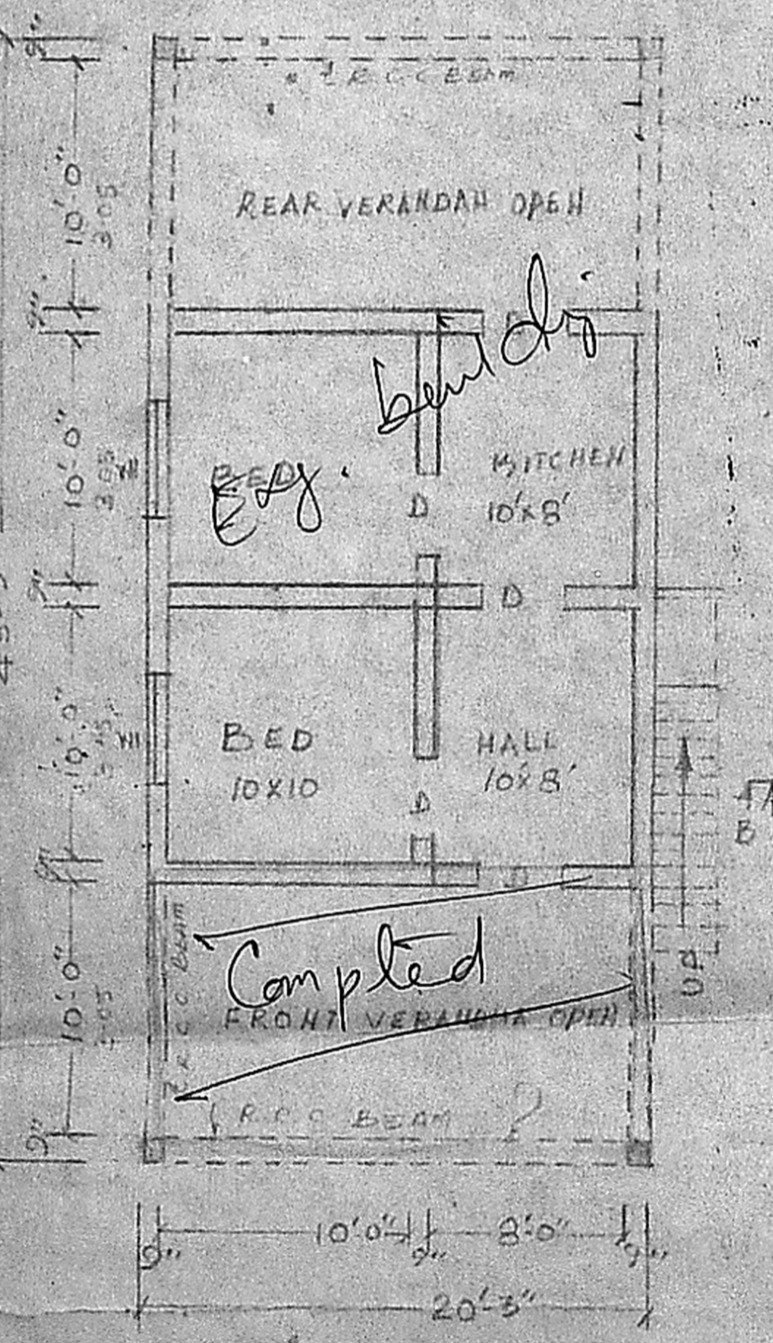

EXG. GROUND FLOOR

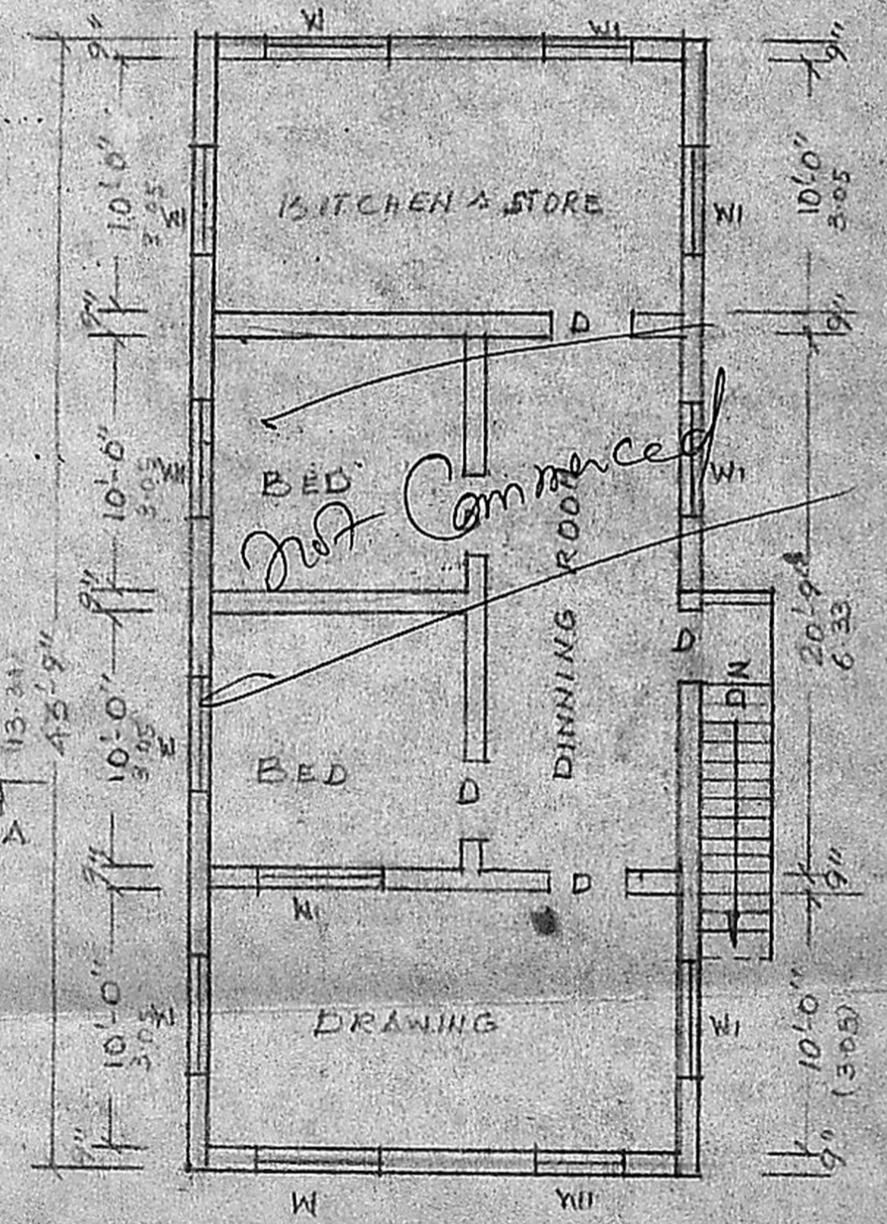

PRO-FIRST FLOOR PLAN

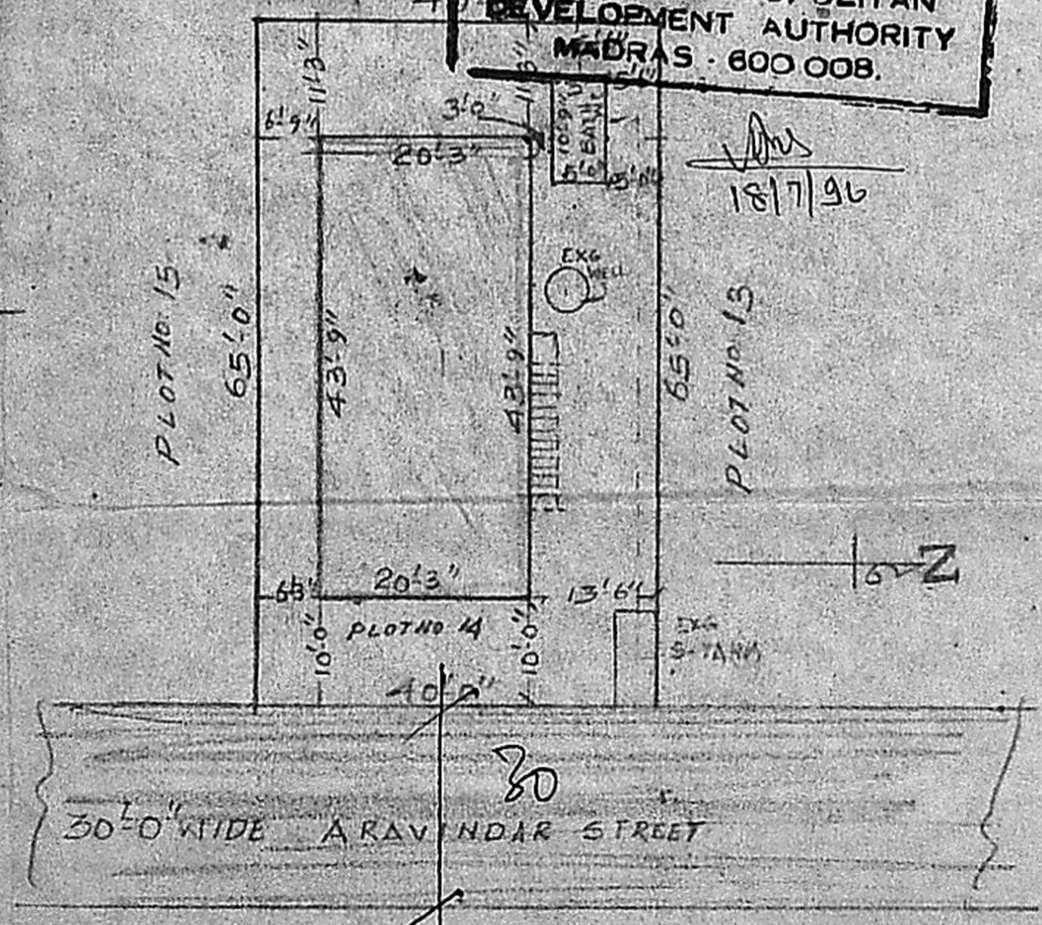

SITE PLAN SCALE 1"=20'-0"

R. Jayavelu
 R. JAYAVELU,
 Structural-Civil Engineering Consultant
 Licensed Surveyor-Water Diviner
 MEANDUR MUNICIPALITY
 JAYAM ENTERPRISES,
 NO. 2, TANNARY STREET,
 G. PALLAVARAM, M-DRAS-600 042.